

Patient report

Bio-Rad DATE: 09/06/2019
D-10 TIME: 08:12 PM
S/N: #DJ4I016123 Software version: 4.30-2
Sample ID: 10543881
Injection date 09/06/2019 07:53 PM
Injection #: 45 Method: HbA1c
Rack #: --- Rack position: 1

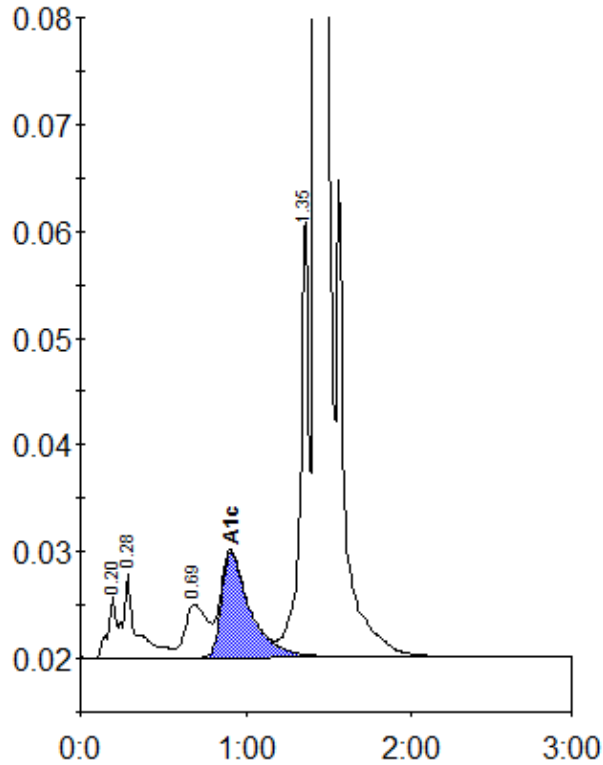

Peak table - ID: 10543881

Peak	R.time	Height	Area	Area %
A1a	0.20	5783	19929	0.8
A1b	0.28	7890	45007	1.8
LA1c/CHb-1	0.69	5009	45374	1.8
A1c	0.91	9883	119152	6.3
P3	1.35	41531	151212	5.9
A0	1.42	675796	2190672	85.2
Total Area:	2571346			

Concentration:	%
A1c	6.3